

# Patient report

Bio-Rad                      DATE: 01/07/2020  
D-10                         TIME: 05:36 PM  
S/N: #DC2K755917        Software version: 4.30-2  
Sample ID:                 10495469  
Injection date             01/07/2020 04:59 PM  
Injection #: 31             Method: HbA1c  
Rack #: ---                Rack position: 2

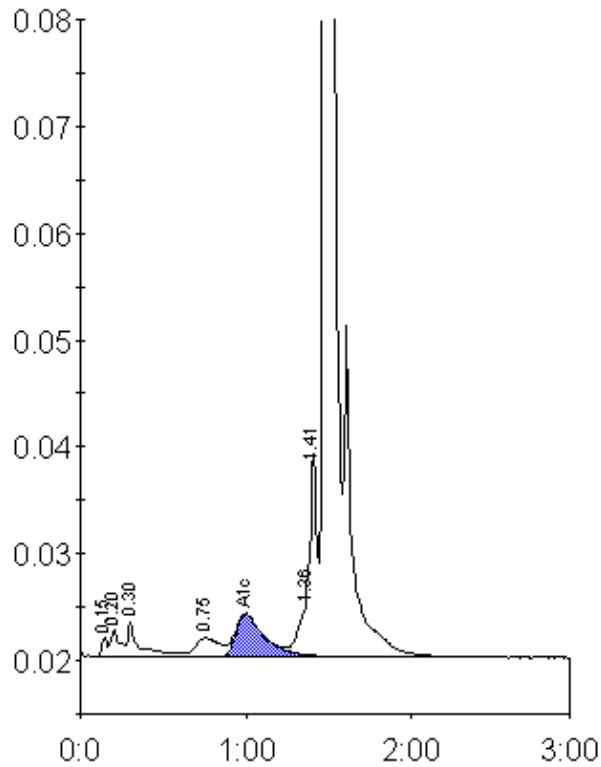

Peak table - ID: 10495469

Peak	R.time	Height	Area	Area %
Unknown	0.15	1835	4137	0.3
A1a	0.20	2533	10094	0.7
A1b	0.30	3318	15689	1.1
LA1c/CHb-1	0.75	1758	18465	1.3
A1c	1.00	3938	48516	4.9
P3	1.36	5294	19701	1.4
Unknown	1.41	19018	57479	4.0
A0	1.48	388131	1245240	87.7
Total Area:	1419320			

Concentration:	%
A1c	4.9